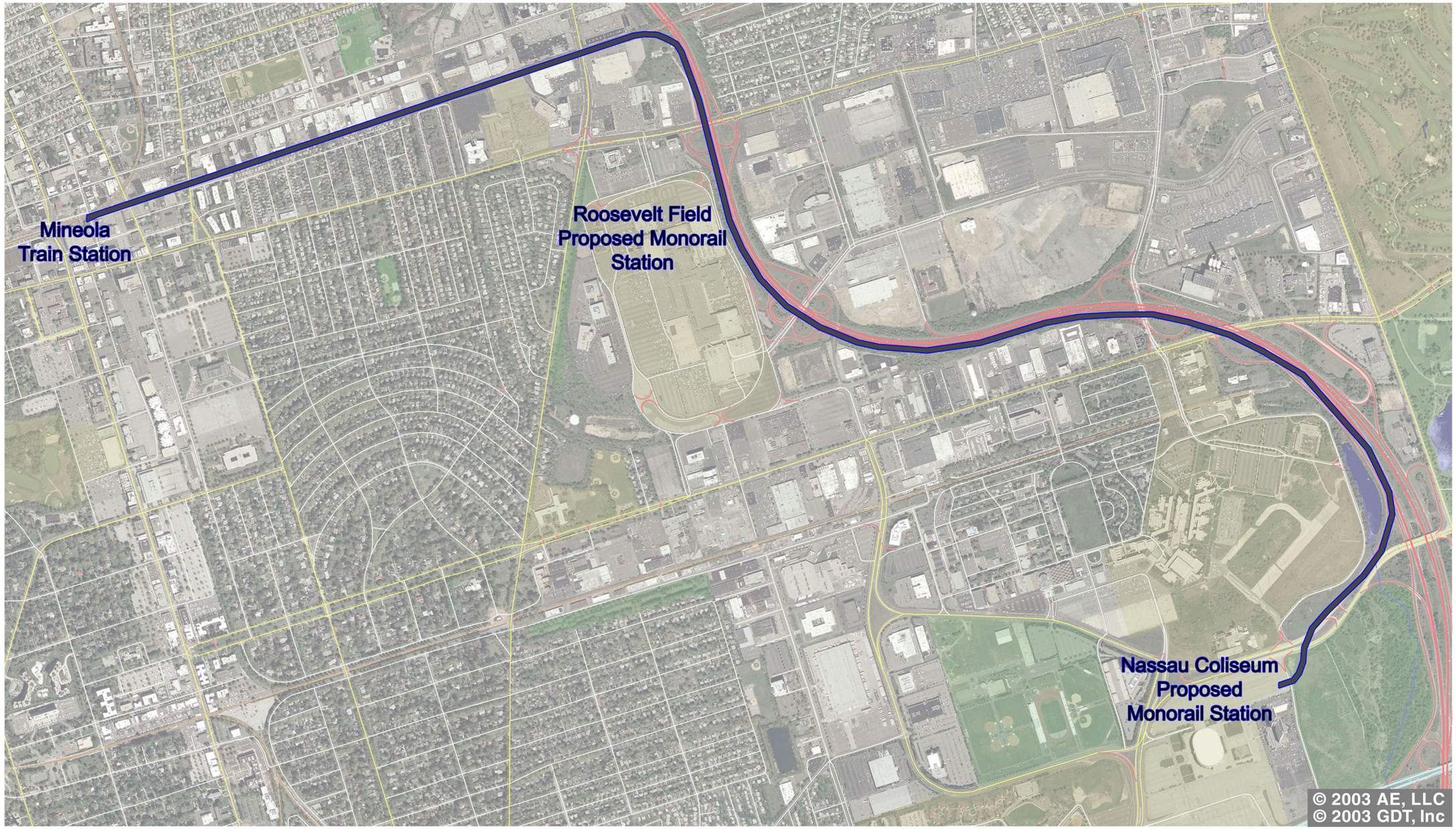

Exhibit “F” - Mineola Monorail Plan

BDG

Blumenfeld Development Group Ltd
300 Robbins Lane
Syosset, New York 11791

New York Mets
Development Corp.

rev	date	description	by

Architect:

Project:

NASSAU COLISEUM

Drawing:

Scale: N.T.S.	Drawn by:
Date: 12/12/05	Checked by:
Project#:	Sheet: 1 of 1

These plans are an instrument of service and are the property of the architect. Infringements will be prosecuted.

Contractor shall verify all field conditions and dimensions and be responsible for field fit and quantity of work.

Drawing#

A-1