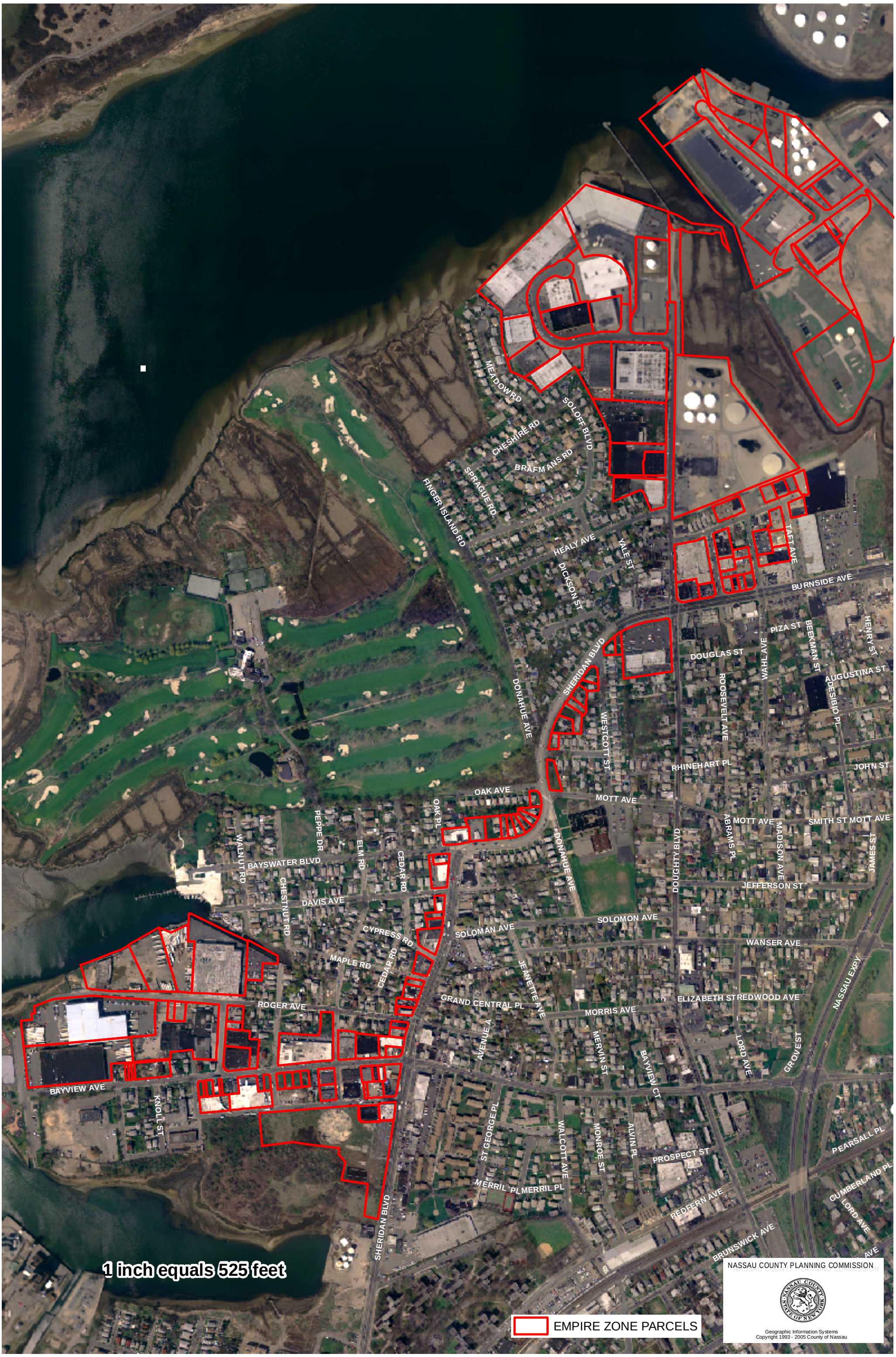NASSAU COUNTY EMPIRE ZONE AREA 2 INWOOD