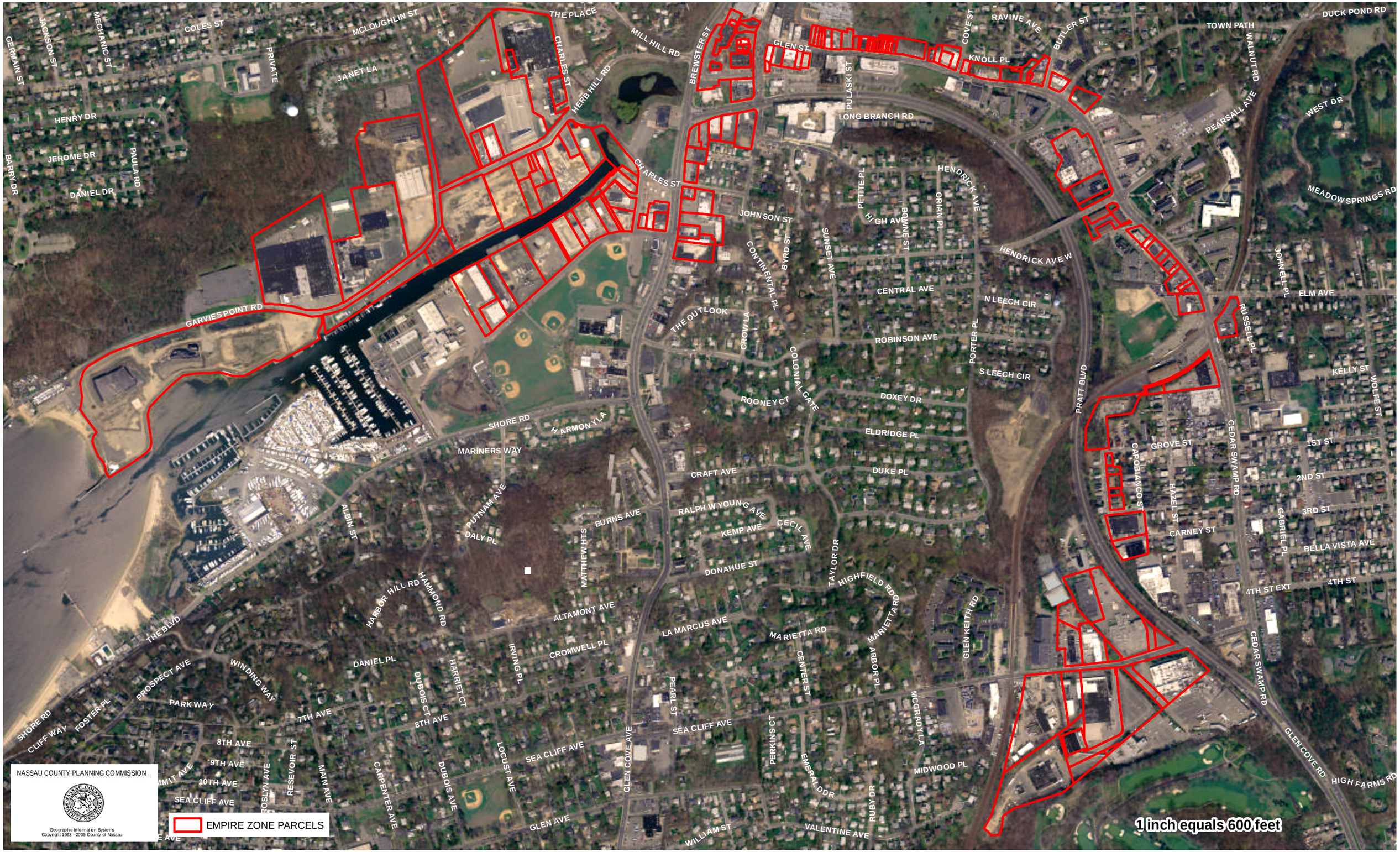NASSAU COUNTY EMPIRE ZONE AREA 3 CITY OF GLEN COVE