The Long Island International Film Expo

Presents

The Actors' Spotlight

Saturday, July 12, 2008
11:00 am – 12:30 pm

The Panel includes:

William Sadler
The Shawshank Redemption, Tales from the Crypt: Demon Knight , The Green Mile, Roswell, Kinsey

Anthony Mangano
Rescue Me, Inside Man, NYPD Blue, The Wire, Seinfeld

Mizuo Peck
Night at the Museum, Witchblade, Law & Order: Criminal Intent

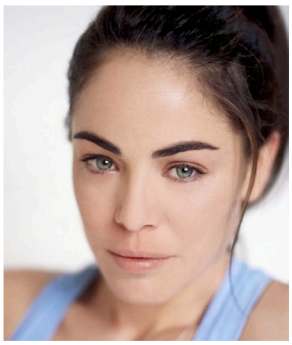

Yancy Butler
As the World Turns, Witchblade, Brooklyn South, Hard Target, Drop Zone

More actors are expected to join

The program will be concluded with a question-and-answer session with the audience.

Please come early. Seating is limited and expected to fill up quickly.

Bellmore Movies
222 Pettit Avenue
Bellmore, NY 11710
Phone: (516) 783-3199
LongIslandFilm.com
LIIFilmExpo.org

LIFTF
LONG ISLAND FILM / TV FOUNDATION

NASSAU COUNTY STATE OF NEW YORK