



MAP OF PINE HOLLOW NORTH
FILED ON 04/11/1983
AS CASE NO. 9007

MAP OF WOODBURY CENTER
FILED ON 01/03/1928
AS MAP NO. 911, CASE NO 2616

MAP OF PINE HOLLOW NORTH
FILED ON 04/11/1983
AS CASE NO. 9007

MAP OF WOODBURY CENTER
FILED ON 01/03/1928
AS MAP NO. 911, CASE NO 2616

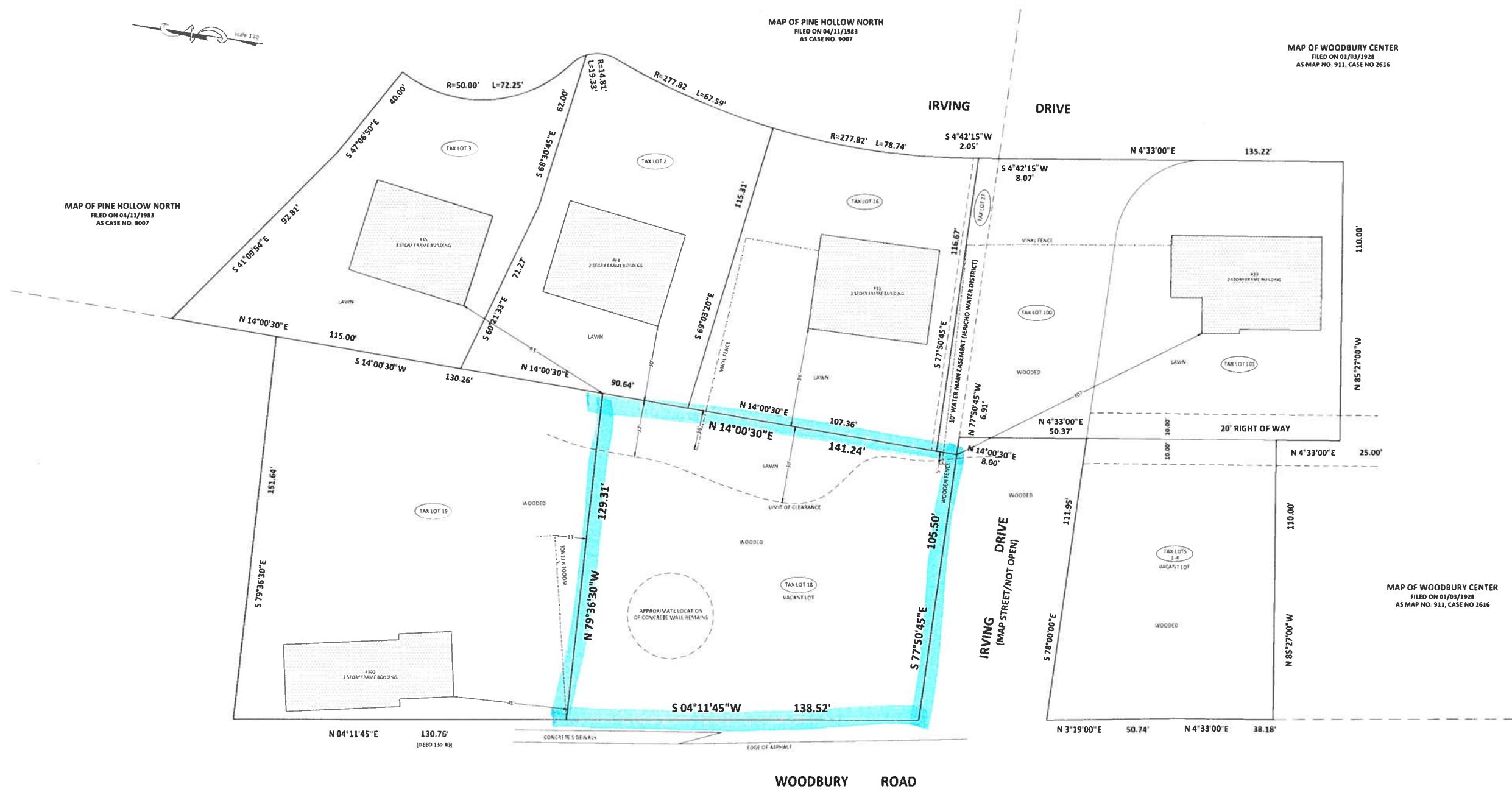

PRELIMINARY SURVEY
AREA OF LOT 18:
16350 sqft
0.375 acre

THE EXISTENCE OF RIGHT OF WAY AND/OR EASEMENT
OF RECORD, IF ANY, NOT SHOWN ARE NOT CERTIFIED

TITLE NO. BR398815

NOTE
1 UNAUTHORIZED ALTERATION OR ADDITION TO THIS SURVEY IS A VIOLATION OF SECTION 7209
OF THE NEW YORK STATE EDUCATION LAW
2 COPIES OF THIS SURVEY MAP NOT BEARING THE LAND SURVEYOR'S INKED SEAL OR EMBOSSED
SEAL SHALL NOT BE CONSIDERED TO BE A VALID TRUE COPY
3 CERTIFICATION INDICATED HEREON SHALL RUN ONLY TO THE PERSON FOR WHOM THE SURVEY
IS PREPARED AND ON HIS BEHALF TO THE TITLE COMPANY, GOVERNMENTAL AGENCY AND
LENDING INSTITUTION LISTED HEREON AND TO THE ASSIGNEES OF THE LENDING INSTITUTION.
CERTIFICATIONS ARE NOT TRANSFERABLE TO ADDITIONAL INSTITUTIONS OR SUBSEQUENT OWNERS
4 UNDERGROUND IMPROVEMENTS OR ENCROACHMENTS, IF ANY, ARE NOT SHOWN HEREON

**CSE CONSTRUCTION
LAND SURVEYING**
61-04 79th STREET
MIDDLE VILLAGE NY 11379
TELEPHONE (347) 981-8435
FAX (347) 730-6691
WWW.CSESUWALA.COM

DATE: AUGUST 11, 2023



OAKDALE
TOWN OF ISLIP
COUNTY OF SUFFOLK
STATE OF NEW YORK
TAX ID
SECTION 14
BLOCK 38
LOT 18

ARKADIUSZ JUSIEGA, LS NYS 050569

CERTIFIED TO: