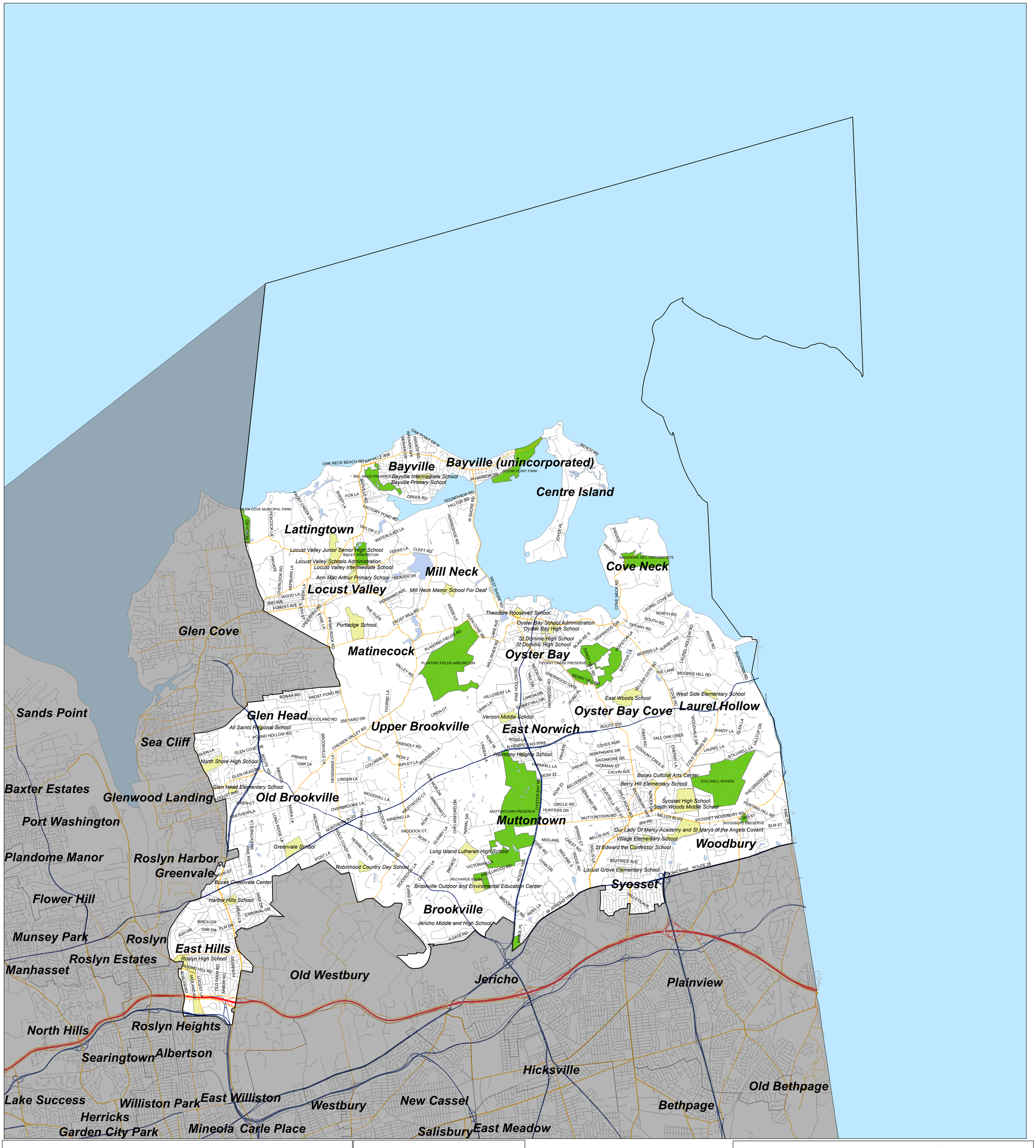

Legend

- Area of Interest
- Surrounding Areas
- Other Roads
- County Roads
- Federal Roads
- State Roads
- Inland Water
- School
- Park
- Place Boundary

KEYMAP

Nassau County Legislative Districts
District 18

Legislator: Donald N. MacKenzie

N W E S

0 0.35 0.7 1.4 2.1 2.8 Miles

NASSAU COUNTY

GEOGRAPHIC INFORMATION SYSTEM

This product is for informational purposes and may not have been prepared for, or be suitable for legal, engineering, or surveying purposes. Users of this information should review or consult the primary data and information sources to ascertain the usability of the information.

Copyright 1993-2014
County of Nassau, New York